



PATIENT

Griffin Sapieka, Helen

SPECIES

Canine

BREED

Golden Retriever

SEX

MN

AGE

5.5 yr

WEIGHT

80lb

INTERPRETED BY

R. McKenzie Daniel,
DVM, DABVP
(Canine and Feline)

IMAGING PERFORMED BY

Kari Cameron

HOSPITAL NAME

Moyock Animal
Hospital

REFERRING VET

Tracy Eure

INVOICE

23755

DATE

02/02/2026

PRESENTING CLINICAL SIGNS

- Griffin has a history of vomiting and diarrhea for the previous 4 days. He has a decreased appetite. He will eat but vomits shortly after.
- Abnormal PE/Chem/CBC/UA Results: Griffin is QAR. TPR-WNL Stool is very loose with mucus and occasional small amounts of frank blood. Chemistry panel NSF- see attached. Radiographs revealed 3+ gas throughout SI and LI.

ULTRASONOGRAPHIC EXAMINATION OF THE ABDOMEN

Urinary System

The urinary bladder, trigone, cystourethral junction, and visible pelvic urethra exhibited normal thickness and tone. Anechoic urine was present in the lumen with no evidence of urine/lumen sediment, mineral, or calculi. The ureteral papillae were normal. The ureters were not visible which is normal. No evidence of inflammatory or neoplastic changes was noted.

Normal size and margination were present in the kidneys. A normal 1:3 cortex / medulla ratio and normal corticomedullary definition were maintained. The echogenicity of the cortex was similar to or slightly less than normal liver parenchyma while the medulla echogenicity was hypoechoic to the cortex with no evidence of pelvic dilation. The left kidney measured 7.0 cm in length. The right kidney measured 7.3 cm in length.

The area of the aortic trifurcation was free of pathology.

Adrenal Glands

The bilateral adrenal glands were overtly normal in position and shape with subjective subnormal size. The left adrenal gland measured 0.42 cm width at the caudal pole. The right adrenal gland was uniform in size and contour with a uniformly hypoechoic parenchyma. The right adrenal gland measured 0.54 cm width at the caudal pole.

Spleen

The spleen exhibited a finely textured and homogenous parenchyma which was hyperechoic to the liver and renal cortical parenchyma. The capsule was smooth and regular without apparent expansion. The splenic vasculature at the hilus was normal in volume with no evidence of congestion or thrombosis. Acute to chronic inflammatory, neoplastic, or benign parenchyma changes were not noted.

Liver/Gallbladder

The liver was subjectively normal in size, structure, and contour. The liver parenchyma was uniform and hypoechoic to the spleen with a mild coarse echotexture. Normal vascular volume. The hepatic and portal vasculature were normal in appearance without signs of congestion. The gallbladder was non-distended in size with thin walls and mild congealed non-organized debris. The cystic and common bile ducts were normal.

Gastrointestinal

The stomach presented intact wall layering with a normal wall layer ratio. The lumen of the stomach was empty with no signs of ileus, obstruction or foreign material.



PATIENT

Griffin Sapieka, Helen

SPECIES

Canine

BREED

Golden Retriever

SEX

MN

AGE

5.5 yr

WEIGHT

80lb

INTERPRETED BY

R. McKenzie Daniel,
DVM, DABVP
(Canine and Feline)

IMAGING PERFORMED BY

Kari Cameron

HOSPITAL NAME

Moyock Animal
Hospital

REFERRING VET

Tracy Eure

INVOICE

23755

DATE

02/02/2026

The intestinal walls demonstrated intact wall layering and maintained normal muscularis / mucosa ratio. The mucosa exhibited mild decreased echogenicity with occasional mucosal speckling. A minor segmental ileus pattern consisting mild lumen gas was present without obstruction or foreign material.

Normal visible colon wall layers were present. The colon was gas distended containing subjective semi formed to soft fecal matter.

Pancreas

The parenchyma of the left limb, body and right limb of the pancreas presented isoechoic to the adjacent omental fat. A normal curvilinear capsule contour of the pancreas was present. The visible pancreatic duct was normal. No signs of active inflammation or neoplastic disease was evident.

Free Abdomen

No omental masses, overt lymphadenopathy or peritoneal effusion was present.

ULTRASONOGRAPHIC FINDINGS

Primary

- Empty stomach
- Mild non-specific enterocolitis
- Normal area of pancreas
- Subjective borderline subnormal adrenal glands- non-specific

INTERPRETATION OF THE FINDINGS & FURTHER RECOMMENDATIONS

No evidence of mechanical gastrointestinal obstruction or foreign material. The appearance of the gastrointestinal tract was non-specific with considerations including dietary intolerance / food hypersensitivity, infectious disease, enterotoxin, inflammatory bowel disease, occult parasitism, occult Addison's Disease, occult neoplasia, or other. A GI panel to include PLI/TLI/Cobalamin/Folate, fresh fecal analysis to assess for parasitic ova / Giardia and resting cortisol is warranted if persistent gastrointestinal signs.

Empirically, a limited antigen or hydrolyzed diet trial with potential long term dietary therapy, prophylactic deworming (Panacur 50 mg/kg SID x 5 consecutive days with repeat protocol in 3 weeks even if fecal testing is negative), high colony count probiotic (Proviale), cobalamin supplementation pending assessment of cobalamin level +/- antibiotic trial with consideration for adverse effects on normal GI flora with long term antibiotic use and as needed gastrointestinal support with assessment of clinical response may prove beneficial. Intestinal biopsies may be indicated if GI signs continue despite empirical therapy.



PATIENT

Griffin Sapieka, Helen

SPECIES

Canine

BREED

Golden Retriever

SEX

MN

AGE

5.5 yr

WEIGHT

80lb

INTERPRETED BY

R. McKenzie Daniel,
DVM, DABVP
(Canine and Feline)

IMAGING PERFORMED BY

Kari Cameron

HOSPITAL NAME

Moyock Animal
Hospital

REFERRING VET

Tracy Eure

INVOICE

23755

DATE

02/02/2026

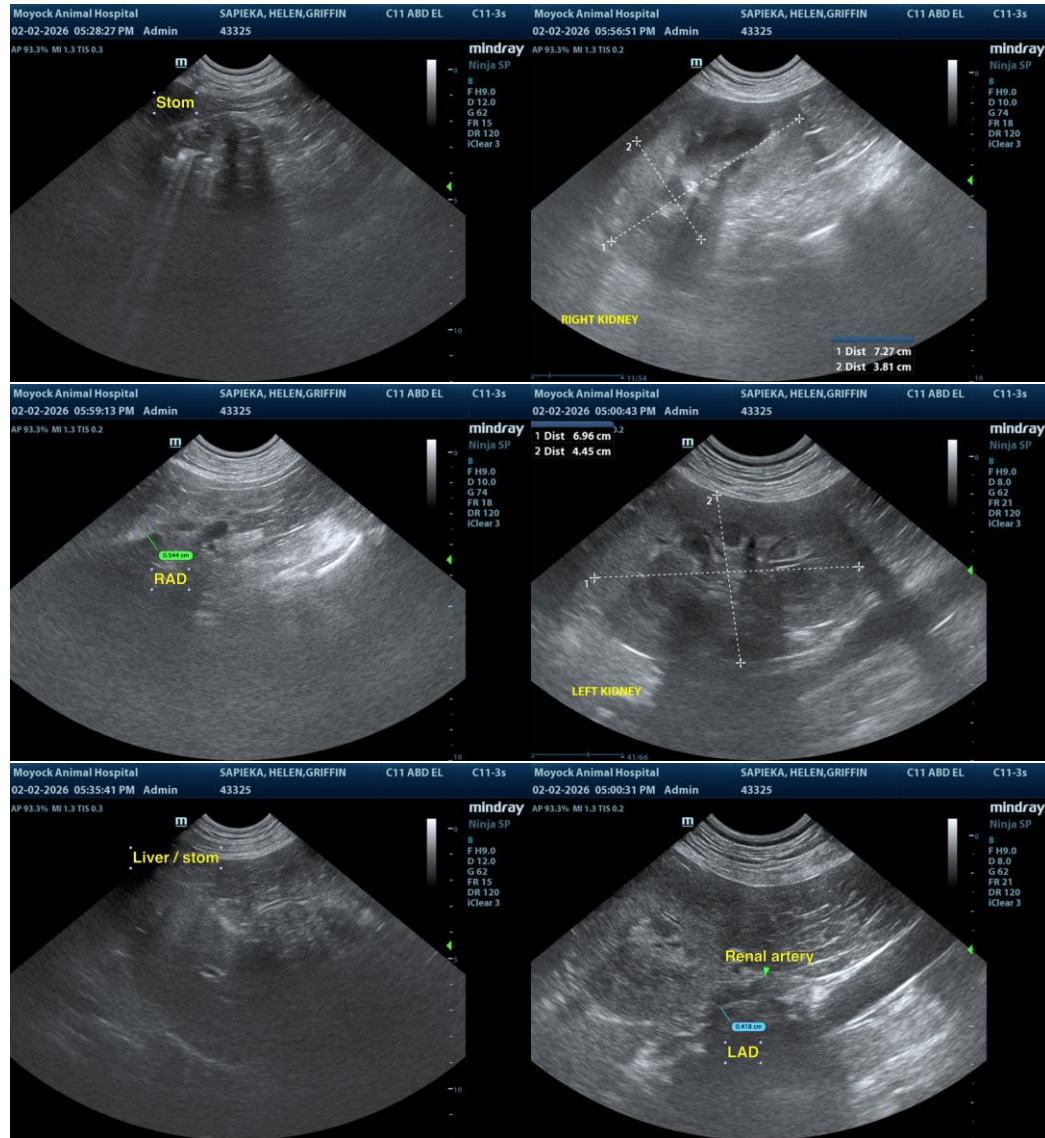



PATIENT

Griffin Sapiieka, Helen

SPECIES

Canine

BREED

Golden Retriever

SEX

MN

AGE

5.5 yr

WEIGHT

80lb

INTERPRETED BY

R. McKenzie Daniel,
DVM, DABVP
(Canine and Feline)

IMAGING PERFORMED BY

Kari Cameron

HOSPITAL NAME

Moyock Animal
Hospital

REFERRING VET

Tracy Eure

INVOICE
23755

DATE
02/02/2026

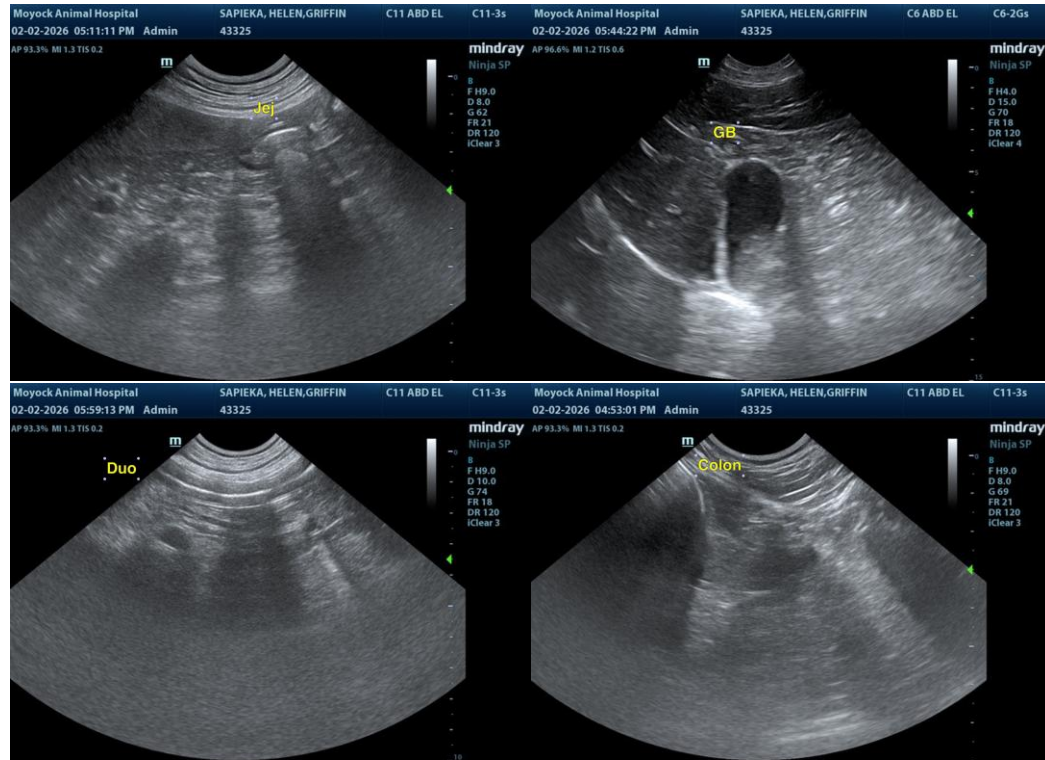

The information and recommendations provided are based on the images presented by the referring veterinarian/sonographer. No evaluation can be communicated regarding pathology that was not visible in the image/video clips provided.

Thank you for this referral. If the clinical or image interpretation does not parallel your findings or if I can be of any further assistance, please contact me.

R. McKenzie Daniel, DVM, DABVP (Canine/Feline Practice)
info@sonopath.com